

PREPARED FOR: JANE St. JOHN

J.K. SURVEYING INC.  
N3705 WILLOWBEND LANE  
LAKE GENEVA, WI 53147  
(262) 248-3697

COUNTY TRUNK HIGHWAY "H"

(66' WIDE)

GLENRIDGE LANE

(50.0' WIDE)

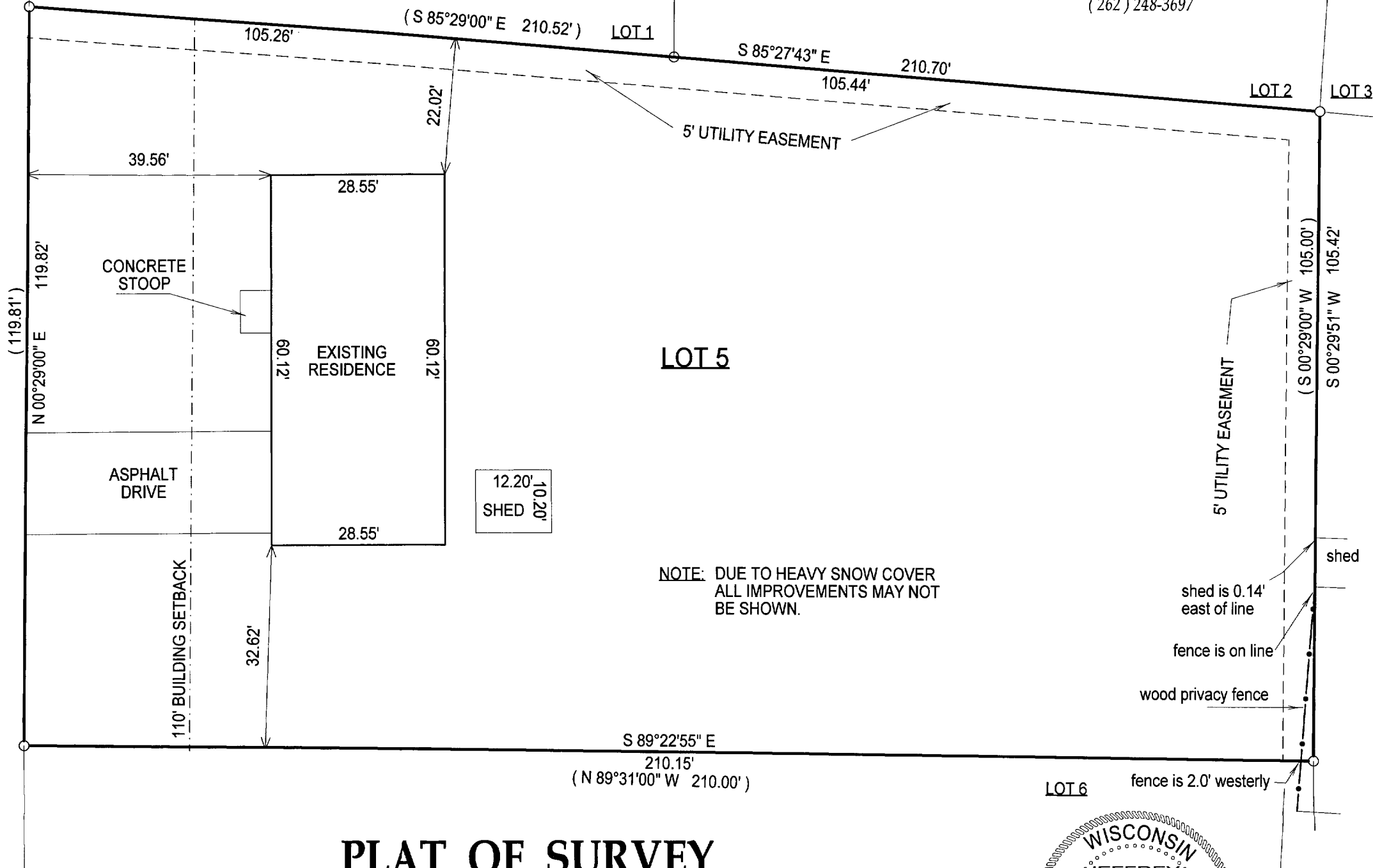

NOTE: DUE TO HEAVY SNOW COVER  
ALL IMPROVEMENTS MAY NOT  
BE SHOWN.

shed is 0.14'  
east of line  
fence is on line  
wood privacy fence  
fence is 2.0' westerly

# PLAT OF SURVEY

- OF -

LOT 5 GREEN ACRES SUBDIVISION, ACCORDING TO THE RECORDED PLAT THEREOF,  
CITY OF ELKHORN, WALWORTH COUNTY, WISCONSIN, LOCATED IN THE NW 1/4 OF  
THE NW 1/4 OF SECTION 8, TOWN 2 NORTH, RANGE 17 EAST.

COMPARE LEGAL DESCRIPTION ABOVE AND DRAWING WITH DEED. FOR BUILDING RESTRICTIONS AND  
EASEMENTS NOT SHOWN, REFER TO DEED, ABSTRACT SOURCES AND LOCAL MUNICIPAL CODES. NOTIFY  
THE SURVEYOR IMMEDIATELY OF ANY DISCREPANCY.

"I hereby certify that I have surveyed the above described property and that  
the above map, to the best of my knowledge and belief, is a true representation  
thereof and shows the size and location of all visible structures, apparent  
easements and encroachments if any."  
This survey is made for the present owners of the property, and those who  
purchase, mortgage, or guarantee the title thereto, within one year from  
the date hereof.

- ( ) = RECORDED AS
- = FOUND IRON BAR
- = FOUND IRON PIPE
- = SET IRON BAR
- = SET IRON PIPE
- SCALE: 1" = 20'
- JOB #: 04-044
- TAX ID #: YGR00005

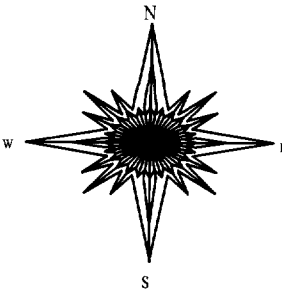

JEFFREY L. KIMPS S-2436  
Wisconsin Registered Land Surveyor  
(original if signed in red)

DATED THIS 9 TH, DAY OF FEBRUARY 2004.

MAR 3

KW

004-1721